

Thomas Hummel

Aus Trachila (2006)

Trompete 2
in B

www.thomashummel.net

Erläuterungen

Dämpfer

Wah-Wah, Metall-straight, Cup

Allgemein

-  Viertelton tiefer
-  Viertelton höher
- (>) > ^ Akzent (schwach, normal, stark)
-  Fermata (kurz < 1 sec, normal 1-3sec, lang > 3sec)

Dynamik

Alle Dynamiken sind als relative Dynamiken zu verstehen.
ppp heisst "so leise wie möglich spielen", *fff* heisst "so laut wie möglich spielen (aber nicht verzerrt)"

Trompete

-  Blasgeräusch
(heller Klang, dunkler Klang)
- "s"
Text oder Phonem in das Mundstück sprechen
"s" englisch sing
"h" englisch how
"sh" englisch show
"ch" deutsch Sache
"r" deutsch Rest
-  einatmen
-  ausatmen
-  slap
-  wahwah, harmon, straight
-  cup
-  nur Mundstück

I.

♩ = 50

♩ = 84

① Stem herausziehen

fff *f*

Stem ein
offen

f *pp*

10

♩ = 50

mp *f* *pp*

16

♩ = 84

f *pp*

22

♩ = 60

Stem herausziehen

ppp *ppp*

28

Stem ein
offen

p *ppp*

34

p

43

p

tp2

51 *ppp* *p* $\text{♩} = 50$

57

65

76

86

97 *pp* *ppp*

106

114 *ppp* *mf* *ppp*

122 *f* *f*

128 *f* *f* *pp*

133 *ppp*

140 *p* *pp* *pp* *pp* *pp* *pp*

149 *mf* *mf* *mf* *mf* *mf* *f*

156 *pp* *pp* *pp* *pp* *f*

162 *pp* *subito*

170 *mf* *f*

181 *pp* *f* *fff* *fff* *fff* *fff*

Stem herausziehen

190 *p* *mf* *pp* *mf* = 60

subito

198 *p* *mf* = 50

Stem ein (W) offen

Stem herausziehen

205 *f*

213 *p* *ppp* *p* *mf* *mf*

subito

218 *mf* *mf* *ppp*

Stem ein (W) offen

224 *p* *ppp* = 60

Stem herausziehen

Stem ein offen

230 *fff*

Stem herausziehen

II.

tp2

46

7/4 *p*

52

60

$\text{♩} = 60$

67

73

mp 5

78

82

88

tp2

131 $\text{♩} = 60$ $\text{♩} = 50$ $\text{♩} = 60$

141 W offen 5 *mp*

147 *pp* Stem herausziehen

150

155 *p* portato Stem herausziehen

162 *mf*

164 *f*

171 *pp* 5 *p*

178 $\text{♩} = 50$ 3 W Stem ein offen *ppp*

tp2

184 $\text{♩} = 60$ geschlossen *mp*

191 offen $\text{♩} = 50$

199 offen *mp*

205 *mp*

209 *p* *pp*

216 *p* *Stem herausziehen*

225 *Metall*

236

tp2

295

299

303

311

319

328

334

343

352

IV.

♩ = 84

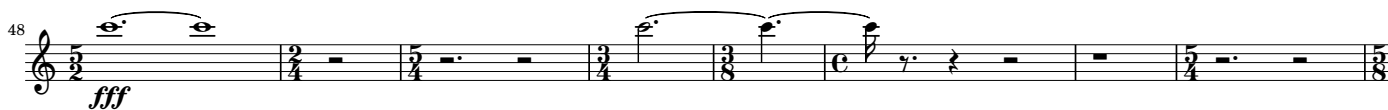
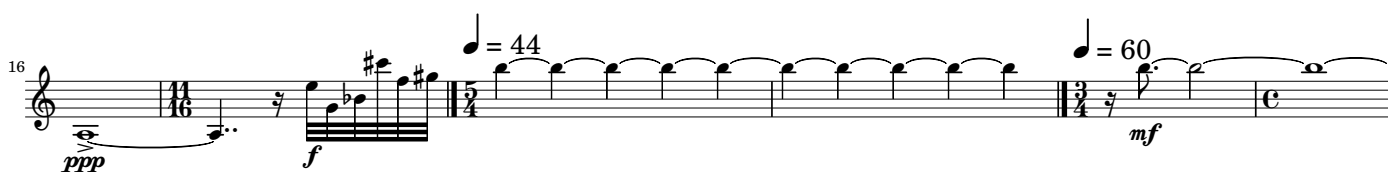

tp2
154
