

Thomas Hummel

Aus Trachila (2006)

Sprecher

www.thomashummel.net

Die Sprechertexte sind in spanischer Sprache geschrieben. Die Aufgabe des Sprechers ist es, sich in der Sprachklangfarbe möglichst der Klangfarbe des Ensembles an der entsprechenden Stelle anzunähern.

vce

I.

♩ = 50

♩ = 84

♩ = 50

11

♩ = 84

20

♩ = 50

♩ = 60

26

33

42

50

♩ = 50

59

67

vce

77

87

Ahora desearía montar el carro

97

de Triptolemo, el que depositó en la inculta tierra las primeras semillas

104

113

123

131

140

ahora quisiera regir los dragones con cuyo auxilio Medea se

149

fugo, ¡oh Corinto! de tu ciudadela

vce

159

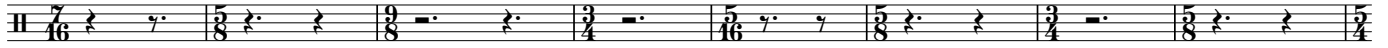

167

177

187

196

204

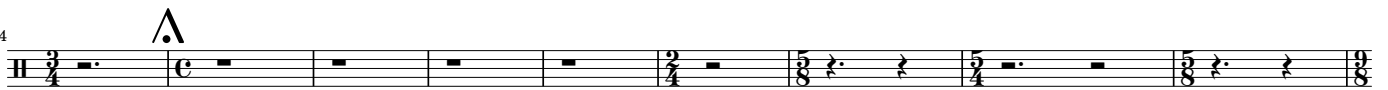

213

222

229

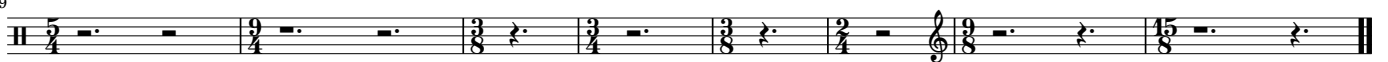

vce

II.

♩ = 40

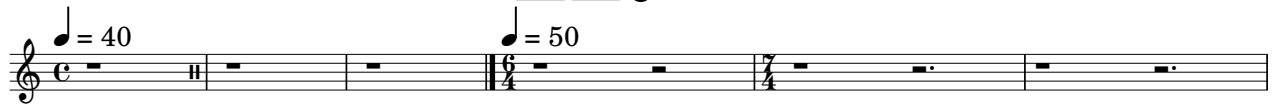

♩ = 50

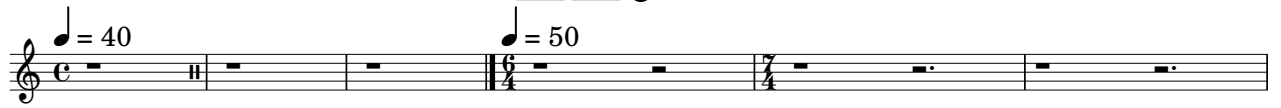

7

13

♩ = 60

23

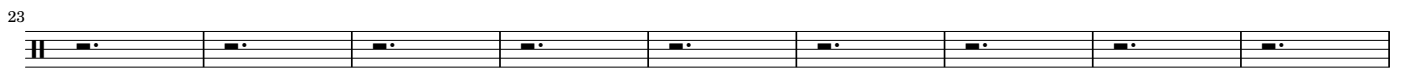

32

♩ = 50

39

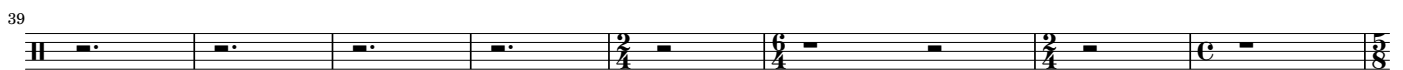

47

vce

53

60

66

71

77

81

86

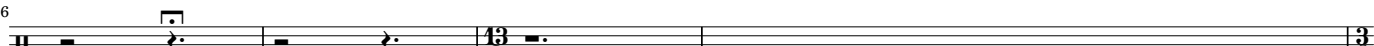

ahora me arrojaría a tomar audaces alas,

90

fuesen las de Perseo o las de Dédalo, para hendir con rápida marcha las tenues auras

III.

♩ = 64

13

20

29

38

46

55

63

70

♩ = 50

♩ = 64

vce

77

85

94

101

110

117

127

134

143

vce

151

157

165

174

181

188

196

204

214

vce

225

236

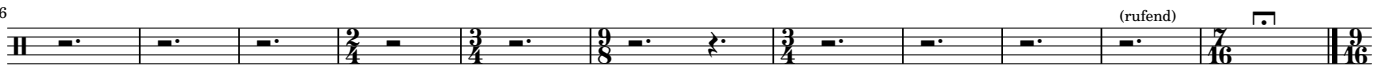

(rufend)

Insensato

247 $\text{♩} = 60$

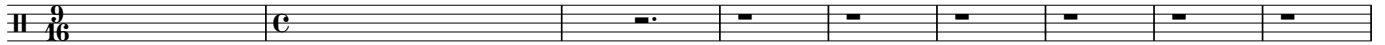

por qué formas esos vanos y pueriles votos

256 $\text{♩} = 50$

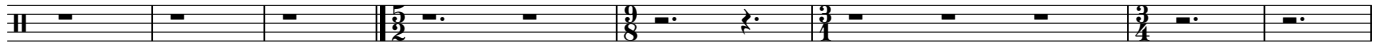

264

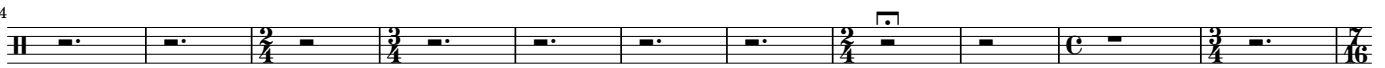

285 $\text{♩} = 50$

(rufend)

$\text{♩} = 60$

que ningún día

295

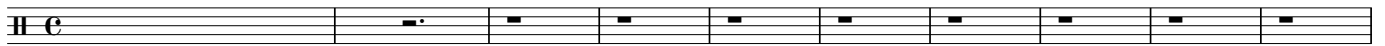

ve ni verá realizados?

305 $\text{♩} = 40$

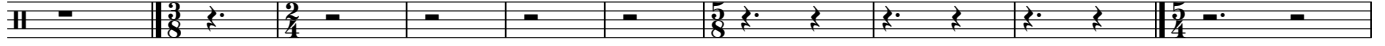

$\text{♩} = 60$

vce

315

325

337

345

355

365

375

385

396

vce

407 $\text{♩} = 67$

417 $\text{♩} = 64$

427

438 $\text{♩} = 67$ $\text{♩} = 80$ $\text{♩} = 97$ $\text{♩} = 116$

449 $\text{♩} = 140$ $\text{♩} = 42$ $\text{♩} = 60$

459

470 $\text{♩} = 64$ $\text{♩} = 57$

482

495 (ruhig)

y contemplar de repente el dulce suelo de la patria

vce

IV.

♩ = 84

11

♩ = 97 ♩ = 116 ♩ = 65 ♩ = 44

20

♩ = 60

31

40

♩ = 40

49

58

♩ = 63 ♩ = 54

71

♩ = 85

80

vce

88

99

113

127

141

153

