

Thomas Hummel

From Trachila (2006)

Speaker

www.thomashummel.net

The texts for the speaker are in spanish language. The aim of the speaker is to approach a timbre similar to the timbre of the ensemble at each time.

vce

I.

♩ = 50

♩ = 84

♩ = 50

11

♩ = 84

20

♩ = 50

♩ = 60

26

33

42

50

♩ = 50

59

67

vce

77 

87 
Ahora desearía montar el carro

97 
de Triptolemo, el que depositó en la inculta tierra las primeras semillas

104 

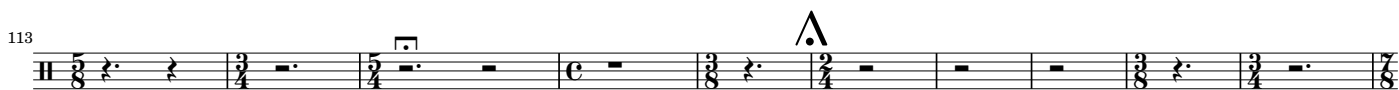
113 

123 

131 

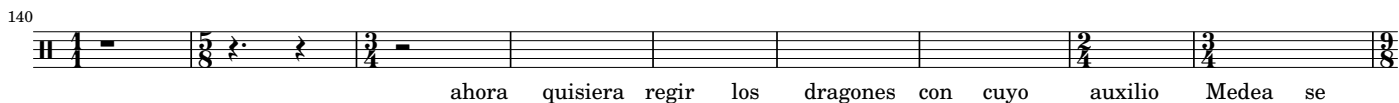
140 
ahora quisiera regir los dragones con cuyo auxilio Medea se

149 
fugo, ¡oh Corinto! de tu ciudadela

vce

159

167

177

187

196

204

213

222

229

vce

II.

♩ = 40

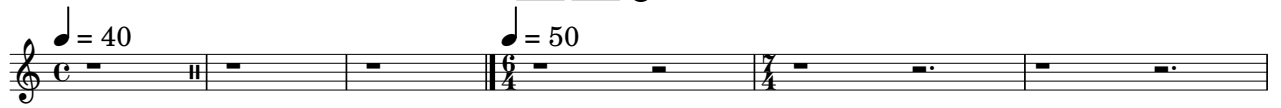

♩ = 50

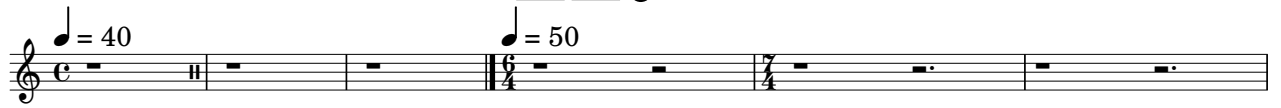

7

13

♩ = 60

23

32

♩ = 50

39

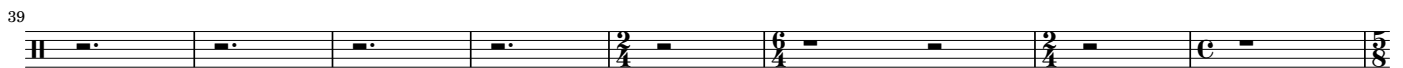

47

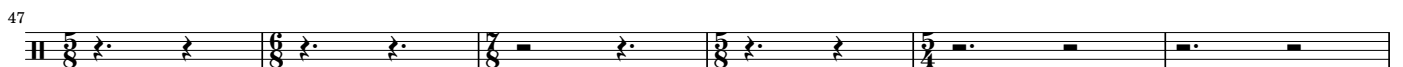

vce

53

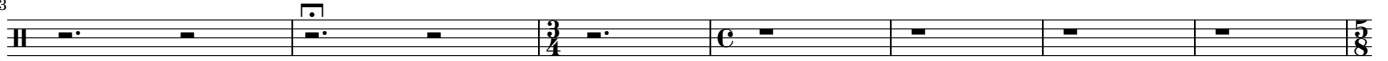

60

66

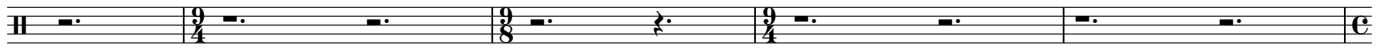

71

77

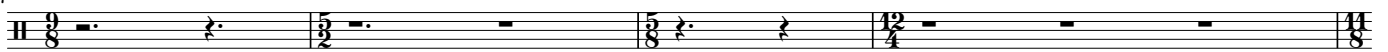

81

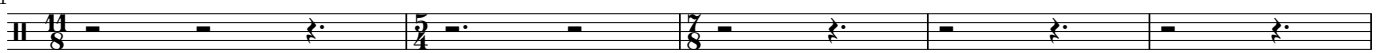

86

ahora me arrojaría a tomar audaces alas,

90

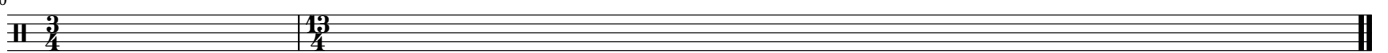

fuesen las de Perseo o las de Dédalo, para hendir con rápida marcha las tenues auras

vce

III.

♩ = 64

13

20

29

△

38

△

46

△ □

55

63

70

△

♩ = 50

♩ = 64

70

vce

77

85

94

101

110

117

127

134

143

vce

225

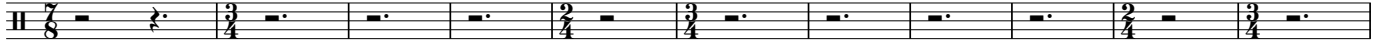

236

Insensato

247 $\text{♩} = 60$

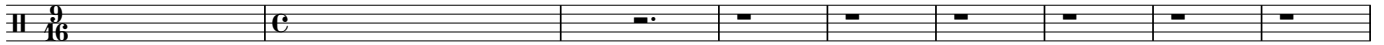

por qué formas esos vanos y pueriles votos

256 $\text{♩} = 50$

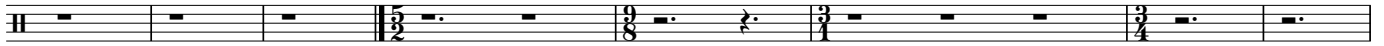

264

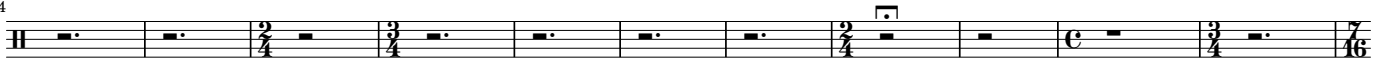

285 $\text{♩} = 50$

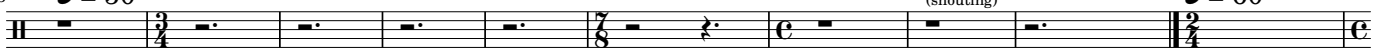

que ningún día

$\text{♩} = 60$

295

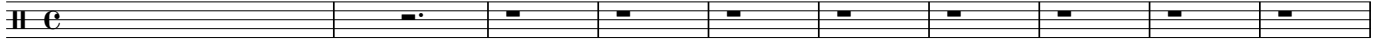

ve ni verá realizados?

305 $\text{♩} = 40$

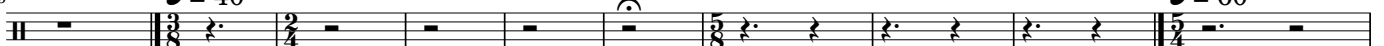

vce

315

325

337

345

355

365

375

385

396

vce

407 $\text{♩} = 67$

417 $\text{♩} = 64$

427

438 $\text{♩} = 67$ $\text{♩} = 80$ $\text{♩} = 97$ $\text{♩} = 116$

449 $\text{♩} = 140$ $\text{♩} = 42$ $\text{♩} = 60$

459

470 $\text{♩} = 64$ $\text{♩} = 57$

482

495 (quiet)

y contemplar de repente el dulce suelo de la patria

vce

88

99

113

127

141

153

